

TEST REPORT

Applicant: SHENZHEN GMCELL TECHNOLOGY CO.,LTD
Address: G Building, Hualian Panorama International Building, Xin'an Street, Bao'an District, Shenzhen, P.R.China

The following samples were submitted and identified on the behalf of the client

Product Name: AA Li-ion Rechargeable battery
Model Number: AA
Trade mark: GMCELL
Manufacturer: SHENZHEN GMCELL TECHNOLOGY CO.,LTD
Address: G Building, Hualian Panorama International Building, Xin'an Street, Bao'an District, Shenzhen, P.R.China
Date of Receipt: Nov. 21,2025&Dec. 5,2025
Date of Test: Nov. 21,2025 - Nov. 25,2025&Dec. 5,2025 - Dec. 9,2025
Date of Report: Dec. 17,2025
Test Results: Please refer to next page(s).

Summary of Test Result(s):

Test Requested

As specified by client, to determine the Lead, Cadmium & Mercury content in the submitted sample(s) in accordance with European Commission Regulation (EU) 2023/1542 concerning batteries and waste batteries.

Conclusion

PASS

Responsible testing laboratory:
BTF Testing Lab (Shenzhen) Co., Ltd.

Prepared by :

Abella Zhang

Abella Zhang
Report preparation

Approved by:



Henson Xing
Lab manager

The test results presented in this report relate only to the object tested. This report shall not be reproduced, except in full, without the written approval by BTF Testing Lab (Shenzhen) Co., Ltd. The authenticity of this Test Report and its contents can be verified by BTF Testing Lab (Shenzhen) Co., Ltd., responsible for this Test Report.

BTF Testing Lab (Shenzhen) Co., Ltd.

101/201/301, Building 1, Block 2, Tantou Industrial Park, Tantou Community, Songgang Subdistrict, Bao'an District, Shenzhen, China

Email: info@btf-lab.com

Tel: +86-0755-23146130

<http://www.btf-lab.com>

Page 1 of 4

Sample Description:

| No. | Description |
|-----|-------------|
| 1 | Battery |

Test Method:

| Tested Item(s) | Test Method | Measured Equipment(s) |
|-----------------------|-----------------------------------|-----------------------|
| Lead(Pb)/ Cadmium(Cd) | IEC 62321-5:2013 Ed.1.0 | ICP-OES |
| Mercury(Hg) | IEC 62321-4:2013+AMD1:2017 Ed.1.0 | ICP-OES |

Test Result(s):**Lead, Cadmium & Mercury content -(EU) 2023/1542**

| Tested Item(s) | Result(%) | MDL (%) | Limit (%) |
|----------------|-----------|---------|-----------|
| | 1 | | |
| Lead (Pb) | N.D | 0.0002 | 0.01 |
| Cadmium (Cd) | N.D | 0.0002 | 0.0020 |
| Mercury (Hg) | N.D | 0.00005 | 0.0005 |

Note:

-MDL = Method Detection Limit

-N.D. = Not Detected (<MDL)

-%= Percentage by weight

Remark:

According to EU Directive (EU) 2023/1542 and concerning batteries and waste batteries, amending Directive 2008/98/EC and Regulation (EU)2019/1020 .

RESTRICTION ON SUBSTANCES

1. Batteries, whether or not incorporated into appliances, light means of transport or other vehicles, shall not contain more than 0,0005 % of mercury (expressed as mercury metal) by weight.
2. Portable batteries, whether or not incorporated into appliances, light means of transport or other vehicles, shall not contain more than 0,002 % of cadmium (expressed as cadmium metal) by weight.
3. (a).From 18 August 2024, portable batteries, whether or not incorporated into appliances, shall not contain more than 0,01 % of lead (expressed as lead metal) by weight.
(b).The restriction set out in point 1 shall not apply to portable zinc-air button cells until 18 August 2028
- 4.All entrusted information in this report is provided by the client and has been confirmed through consultation with the client; The testing items for this report have been discussed and confirmed with the client, and our company is only responsible for the content reflected in the report.
- 5.The test for materials were resubmitted by the client in Dec. 5,2025.

The test results presented in this report relate only to be the object tested. This report shall not be reproduced, except in full, without the written approval by BTF Testing Lab (Shenzhen) Co., Ltd.The authenticity of this Test Report and its contents can be verified by BTF Testing Lab (Shenzhen) Co., Ltd., responsible for this Test Report.

BTF Testing Lab (Shenzhen) Co., Ltd.

101/201/301, Building 1, Block 2, Tantou Industrial Park, Tantou Community, Songgang Subdistrict, Bao'an District, Shenzhen, China

Email: info@btf-lab.com

Tel: +86-0755-23146130

<http://www.btf-lab.com>

Page 2 of 4

Test Process:

The sample(s) had been dissolved totally tested for Lead, Cadmium, Mercury.

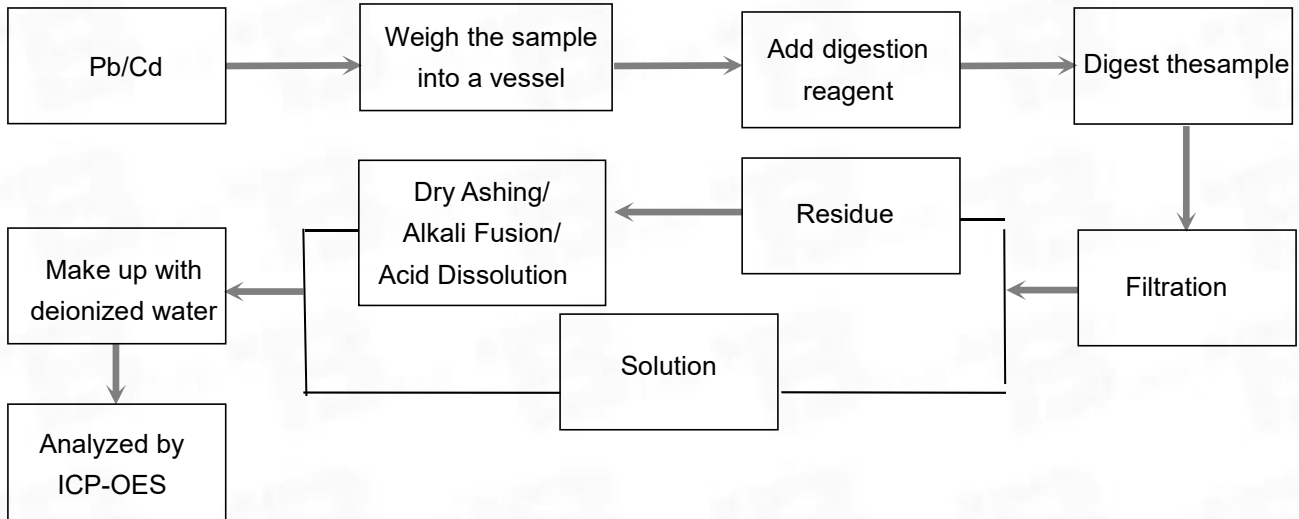
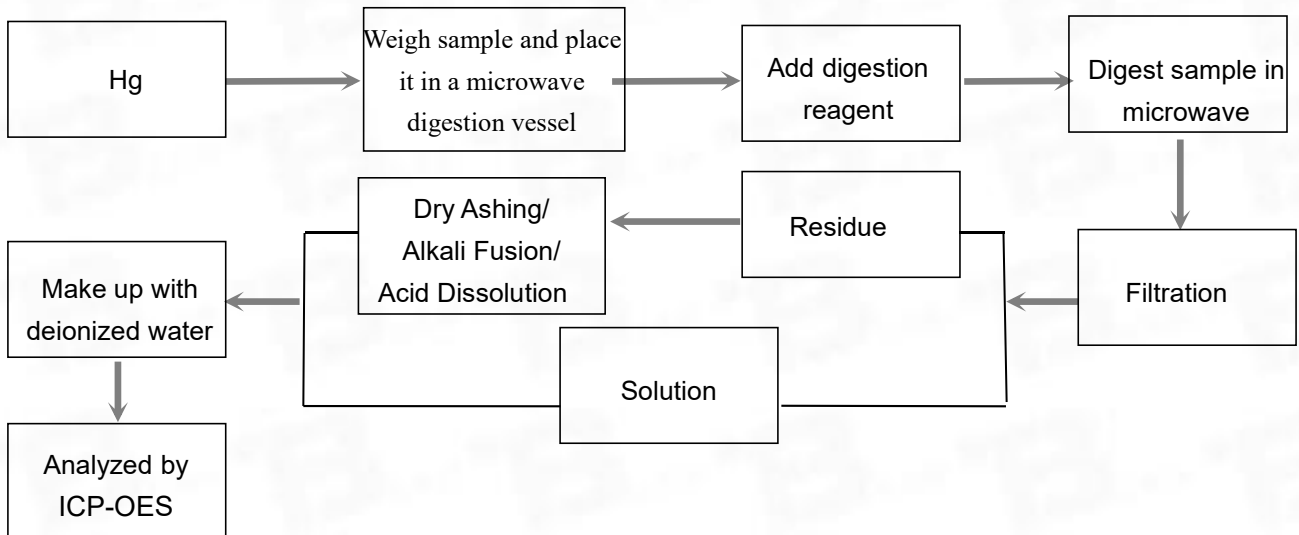
◆ IEC 62321-5:2013 Ed.1.0**◆ IEC 62321-4:2013+AMD1:2017 Ed.1.0**

The test results presented in this report relate only to be the object tested. This report shall not be reproduced, except in full, without the written approval by BTF Testing Lab (Shenzhen) Co., Ltd. The authenticity of this Test Report and its contents can be verified by BTF Testing Lab (Shenzhen) Co., Ltd., responsible for this Test Report.

BTF Testing Lab (Shenzhen) Co., Ltd.

101/201/301, Building 1, Block 2, Tantou Industrial Park, Tantou Community, Songgang Subdistrict, Bao'an District, Shenzhen, China

Email: info@btf-lab.com

Tel: +86-0755-23146130

<http://www.btf-lab.com>

Page 3 of 4

Photo documentation

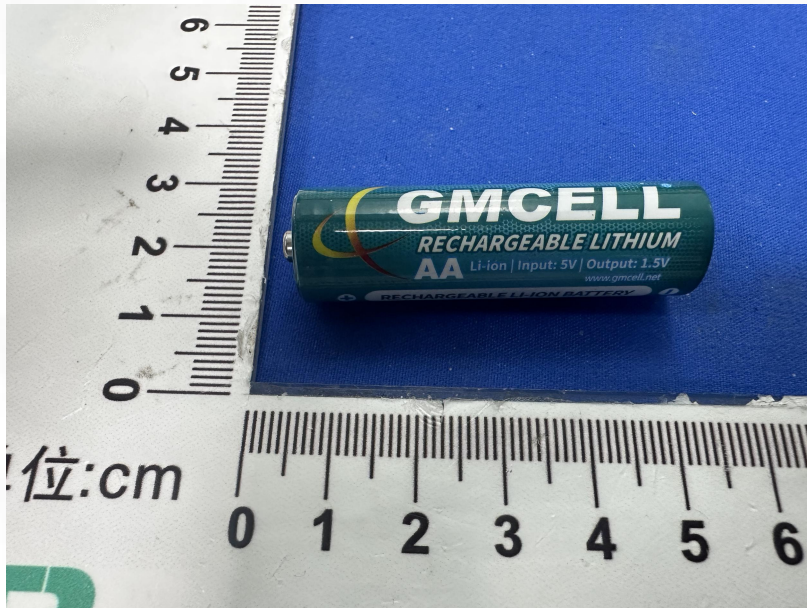

***** End Of Test Report *****

The test results presented in this report relate only to be the object tested. This report shall not be reproduced, except in full, without the written approval by BTF Testing Lab (Shenzhen) Co., Ltd. The authenticity of this Test Report and its contents can be verified by BTF Testing Lab (Shenzhen) Co., Ltd., responsible for this Test Report.

BTF Testing Lab (Shenzhen) Co., Ltd.

101/201/301, Building 1, Block 2, Tantou Industrial Park, Tantou Community, Songgang Subdistrict, Bao'an District, Shenzhen, China

Email: info@btf-lab.com

Tel: +86-0755-23146130

<http://www.btf-lab.com>

Page 4 of 4